

Georges CASTEIG

Plein sud

Pour Flûte et Piano

Préface

Je dédie cette composition à mon cher Béarn, où le soleil (souvent au rendez-vous), favorise des jeux de lumière éblouissants.

Georges Casteig

Opus 14 (Octobre 2020) / Durée : 6 min.

Notation

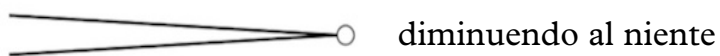

X Mesure libre (sans chiffrage)

Flûte

Overblow : Littéralement “sur souffle” permettant l'apparition d'harmoniques.

Tongue-ram :

Doigté en losange / son réel en triangle une septième majeure en-dessous.

Slap : Pizzicato, Slap tongue

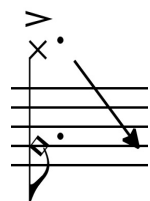

Jet whistle : Couvrir toute l'embouchure et souffler fortement.

Whistle tones : Embouchure extrêmement découverte, souffler très légèrement pour laisser apparaître des harmoniques. Ici harmoniques de Réb.

pp

Son multiphonique DO#4 / Ré#5 : Doigté

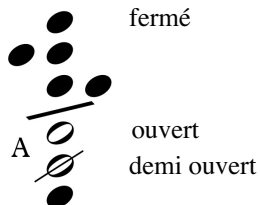

à mon cher Béarn

Plein sud

Pour Flûte et Piano

Georges CASTEIG

Durée : 6'

Recitativo ♩ = ca. 60

Flûte

Piano

pp *mf* l.v.

Ped.

a piacere

pp *p* *f* *p*

gliss.

p *f* *p*

4 ♩ = 60 *poco rubato*

4 ♩ = 60 *poco rubato*

p cantabile

Ped. à chaque mesure

8 *rit.*

8 *rit.*

12 **a tempo**
son norm. poco a poco éolien éolien poco a poco son norm.

12 **a tempo**

pp

pp

Ped. (Ped.)→ *

16 **Allegretto** ♩ = 110

16 **Allegretto** ♩ = 110

mp

p

Ped. à chaque mesure

18

18

20

mp

22

mp

24

f

26

f

5

28

28

7

5

6

29

overblow

p *ff* *p*

29

pp *ff* *pp*

7

10

30 poco allargando

30 poco allargando

l.v. *ppp*

l.v.

ppp

5

33 a tempo (♩ = 110)

33 a tempo (♩ = 110)

pp

pp

6

34

niente

34

35

35

36

pp

36

37

37

38

38

6

6

6

6

39

39

6

6

6

6

40

40

6

6

6

6

41

pp

41

6

6

6

6

42

43

44

45

46

47

48

49

50

3 5 5

cresc. 6 6 6 6

51

f 6 6 6 6

52

dim. 6 6 6 6

53

molto rall.

p 6 6 6 6

54 *p* *7* **55** Risoluto ♩ = 100

54 *dim.* *6* **55** Risoluto ♩ = 100

f marcato

Senza Ped. sempre

56 2+2+2+1

56 2+2+2+1

58 *f* *3*

58

60 *senza vib.* *flz.*

60 *sfz* *ff*

62

f secco

64

66

f

68

senza vib.

sfz *ff*

flz.

70 *p* *mp*

tongue-ram norm. slap norm.

72 *mf* *molto secco* *f* *ff*

avec souffle

74 *f* *ff* *sfz*

jet whistle

76 *PPP* *dolcissimo*

79 whistle tones (harmoniques ad lib.) ----- 1

pp

79

l.v.

sempre l.v.

82 Recitativo ♩ = ca. 60

82 Recitativo ♩ = ca. 60

pp

mp

molto rit.

l.v.

Ped.

83 a piacere

83 a piacere

ppp

p

3 5

3 5 6

accel.

83

(Ped.) → *

85 *rit.*

7 *ff* 3 *mp* 5

86 *rit.*

p

rit.

p a piacere

87 (Recitativo) *rit.* *poco accel.*

87 (Recitativo) *rit.* *poco accel.*

pp

89 **Tempo giusto** ♩ = 110

89 **Tempo giusto** ♩ = 110

ppp

Ped. à chaque mesure

91

niente

pp

93

p *espressivo*

95

97

mp

99 *mf* *f*

101 *f*

103 *f*

105 *ff* *f*

allargando

107 *mf* *allargando*

molto rit.

(♩ = 110)

a tempo

109 *p* *ff marcato*

molto rit. *a tempo*

p *ff marcato*

Senza Ped.